

UNIT B1 (1BD + DEN/1BTH)
A/C AREA = 915 SQ. FT. (25 DU'S)
BALCONY = 60 SQ. FT.

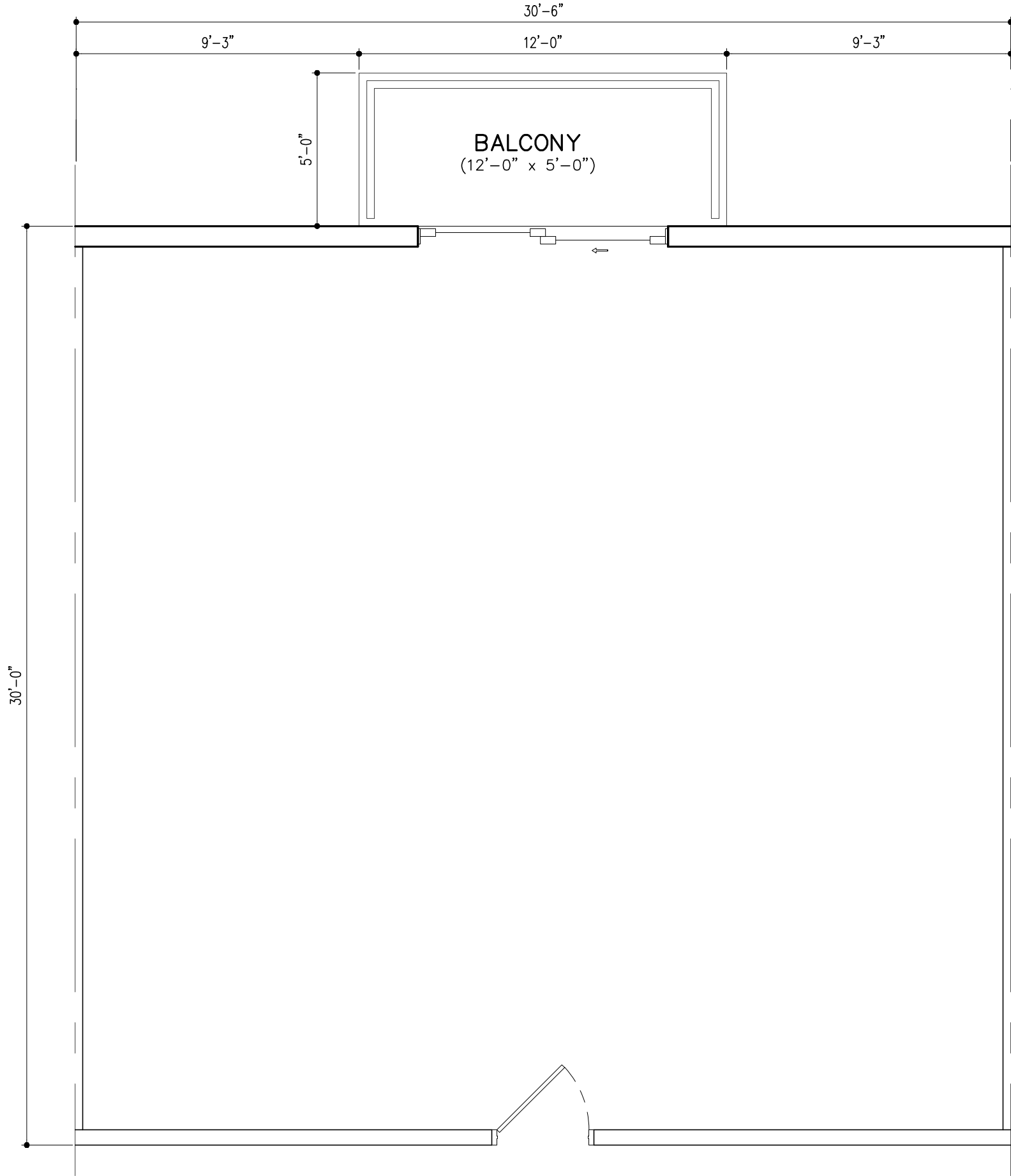

UNIT B1M (2BD/2BTH)
A/C AREA = 915 SQ. FT. (10 DU'S)
BALCONY = 60 SQ. FT.

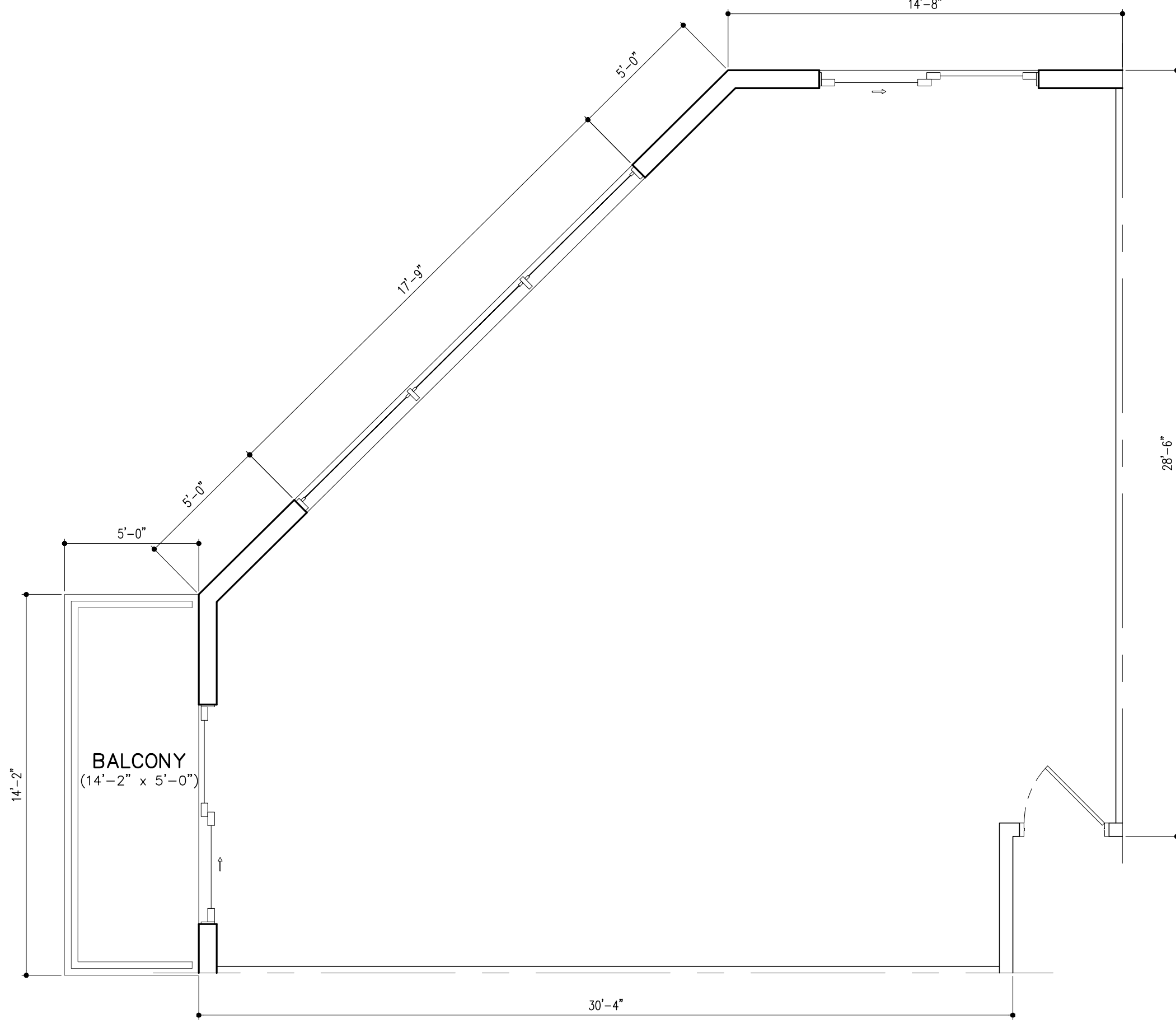

UNIT B2 (2BD/2BTH)
A/C AREA = 942 SQ. FT. (8 DU'S)
BALCONY = 71 SQ. FT.

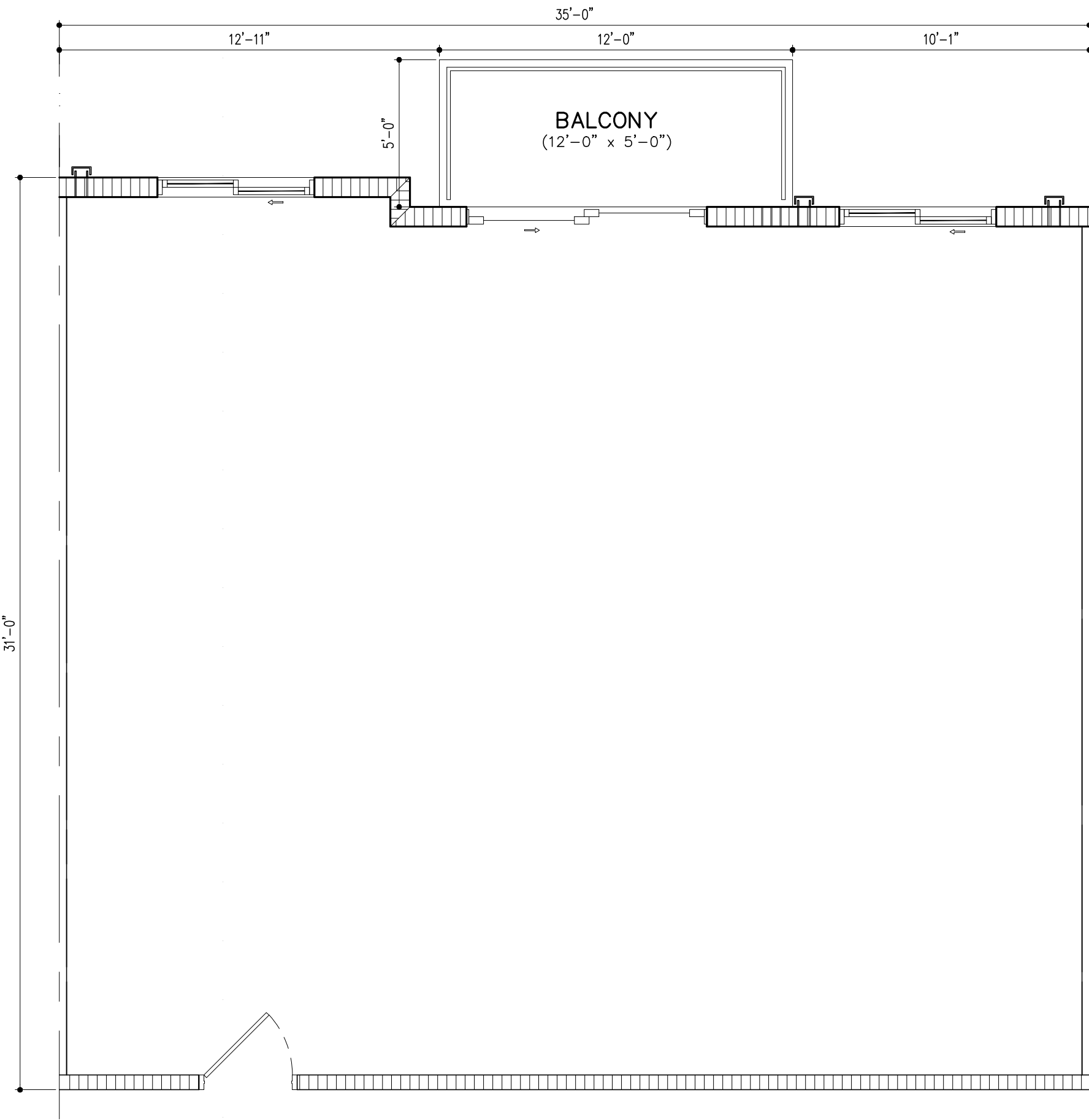

UNIT C1 (2BD/2BTH)
A/C AREA = 1062 SQ. FT. (42 DU'S)
BALCONY = 60 SQ. FT.

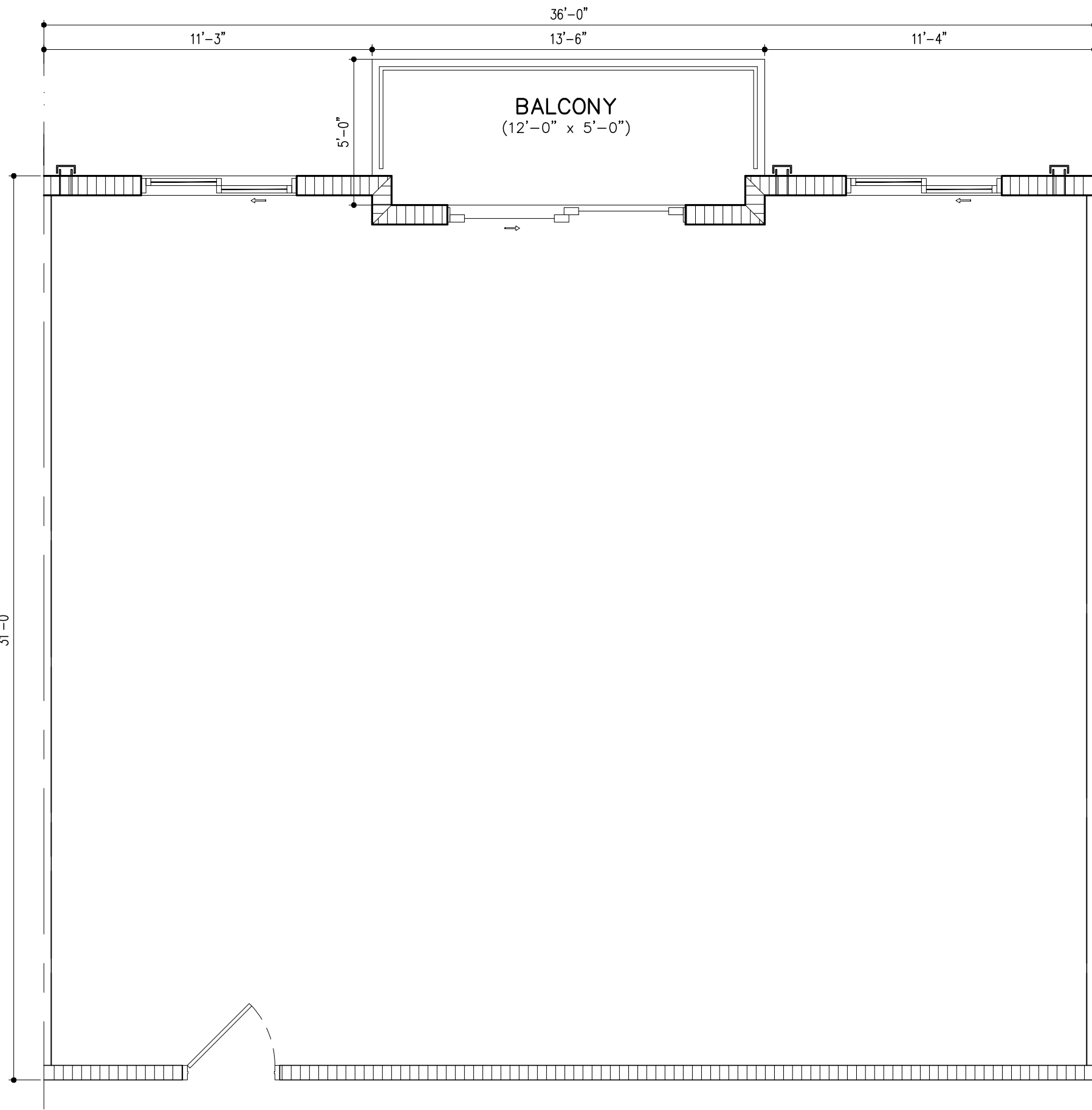

UNIT C2 (2BD/2BTH)
A/C AREA = 1104 SQ. FT. (52 DU'S)
BALCONY = 60 SQ. FT.

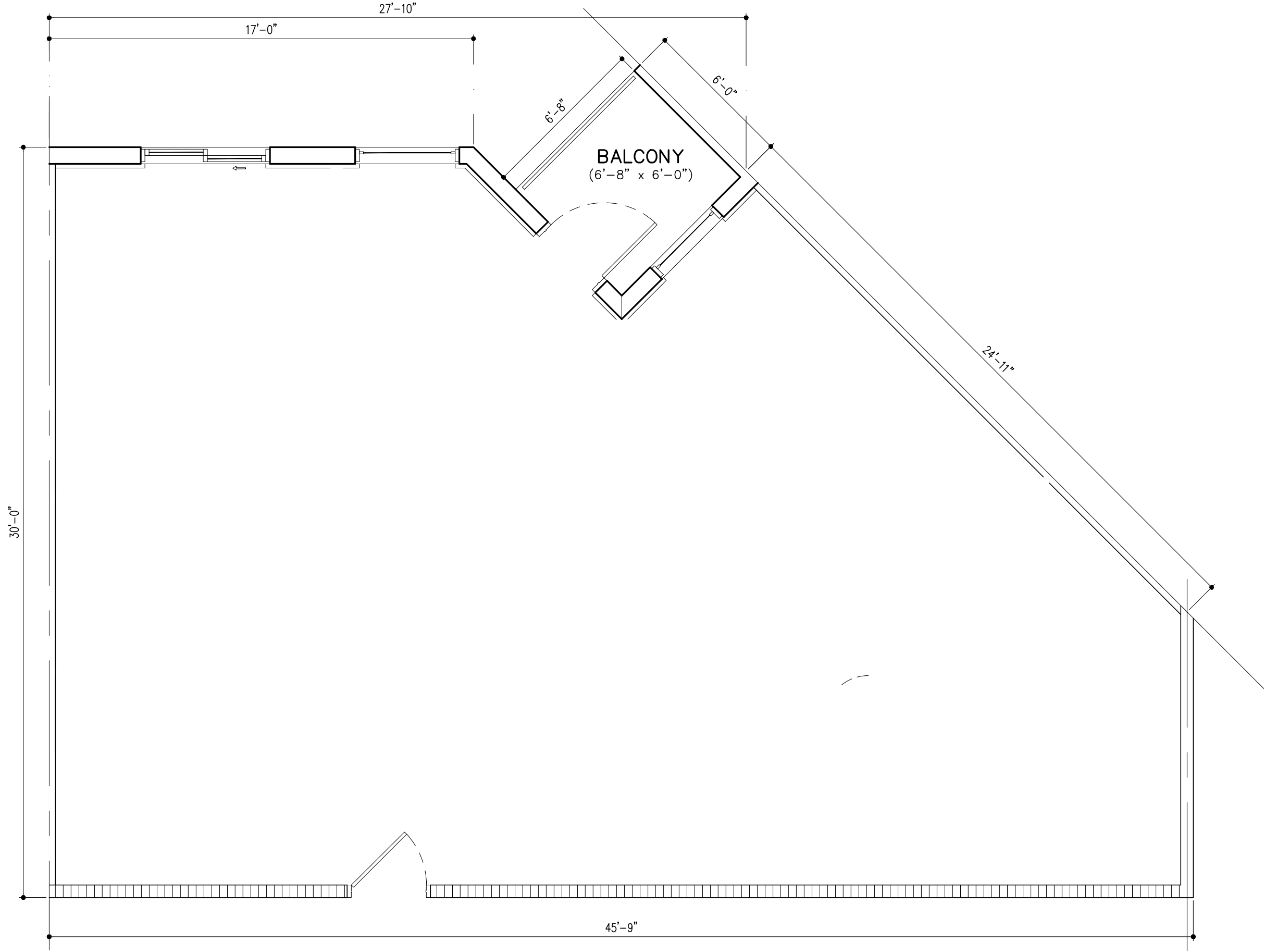

UNIT C3 (2BD/2BTH)
A/C AREA = 1158 SQ. FT. (8 DU'S)
BALCONY = 40 SQ. FT.

UNIT PLANS

SCALE: 1/4" = 1'-0"

REVISIONS:		
DIGITAL SIGNATURE:		

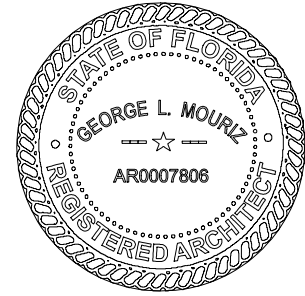

GEORGE L. MOURIZ
AR0007806

POMPANO BEACH APTS
LOCATED AT:
POMPANO BEACH
FOR:
PORTMAN HOLDINGS

ARCHITECT'S BUILDING CODE STATEMENT/
TO THE BEST OF THE ARCHITECT'S
KNOWLEDGE THE PLANS AND SPECIFICATIONS
COMPLY WITH THE FLORIDA BUILDING CODE
EIGHTH EDITION (2023) AND THE
APPLICABLE FIRE SAFETY STANDARDS AS
DETERMINED BY THE LOCAL AUTHORITY
AND CHAPTER 633 FLORIDA STATUTES.
COPYRIGHT © 2024 MSA ARCHITECTS, INC.
THE ARCHITECTURAL DESIGN AND DETAIL
DRAWINGS FOR THIS BUILDING AND/OR
OVERALL PROJECT ARE THE LEGAL
PROPERTY OF AND ALL RIGHTS ARE
RESERVED BY THE ARCHITECT. THEIR USE
FOR REPRODUCTION, CONSTRUCTION, OR
DISTRIBUTION IS PROHIBITED UNLESS
AUTHORIZED IN WRITING BY THE ARCHITECT.



**MSA
ARCHITECTS, INC.**
8950 SW 74TH CT #1513
MIAMI, FL 33156
P: (305) 273-9911

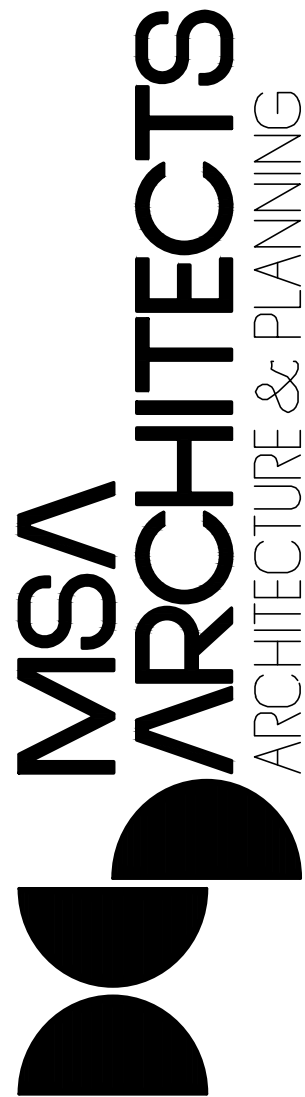

Project No: 2254.prj
Contract Date:
Scale:
TITLE:
UNIT PLANS
SHEET:

A-4.2